

Courses up the Creek  
Begin at Box Stamp

- N 86° W 53
  - N 18 W 30
  - N 9 W 32 1/2
  - S 66° W 33
  - N 78 W 105
  - N 9 E 15
  - N 31 W 38 to Box
- 306 1/2

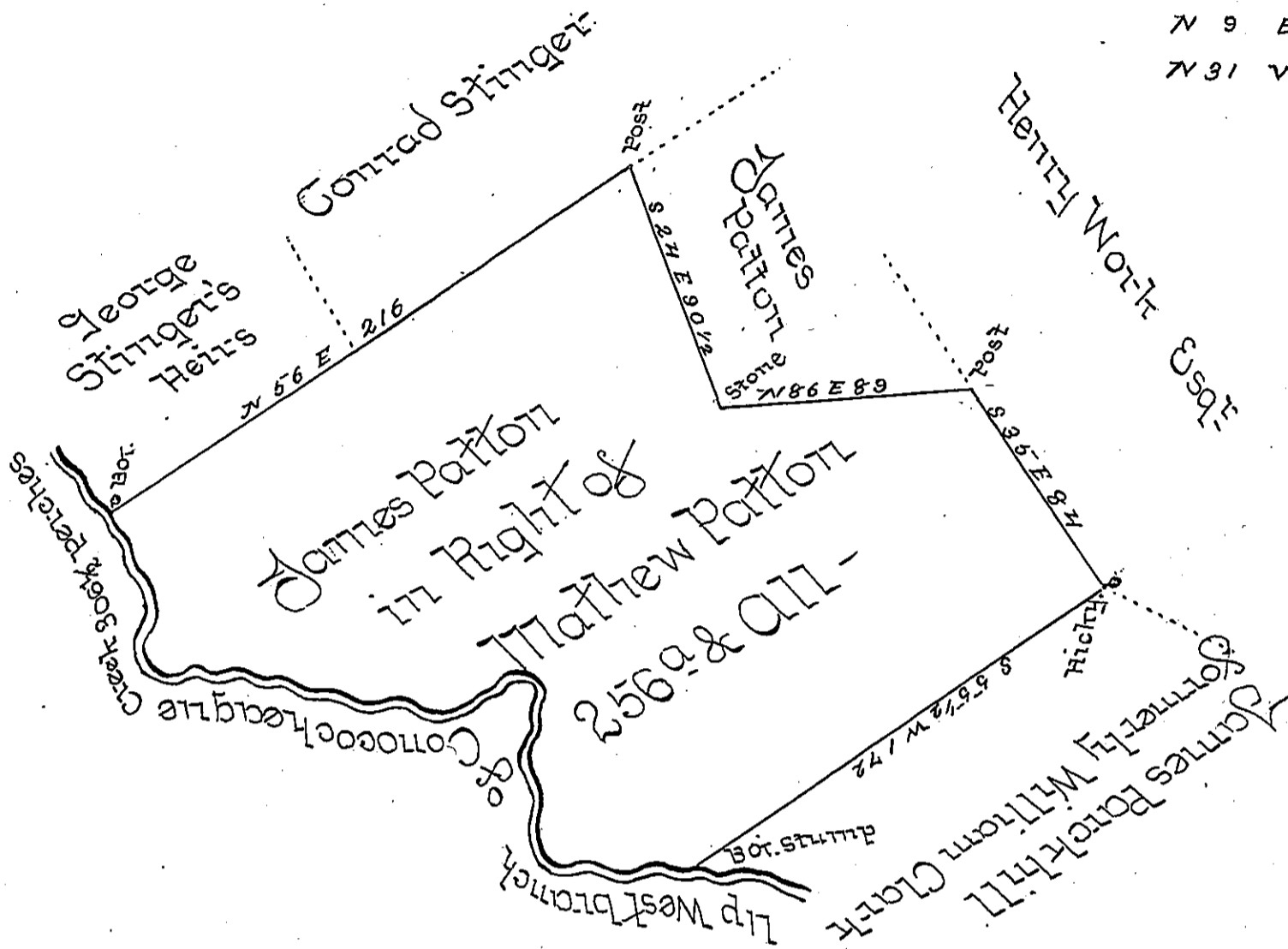

A Draught of a Tract of Land situated in Peters Township Franklin County (formerly Antrim Township Lancaster County) Containing Two hundred and fifty six acres and the usual Allowance of six per Cent for Roads Resurveyed October 19<sup>th</sup> 1810 for James Patton in Pursuance of a Warrant granted to Matthew Patton. Dated February 18<sup>th</sup> 1744

Thomas Poe D.S.

To Andrew Porter Esq  
Surveyor General of Penna

IN TESTIMONY that the above is a copy of the original remaining on file in the Department of Internal Affairs of Pennsylvania, made conformably to an Act of Assembly approved the 16th day of February, 1833, I have hereunto set my Hand and caused the Seal of said Department to be affixed at Harrisburg, this Third day of May 1898

*James W. Patton*  
Secretary of Internal Affairs.